

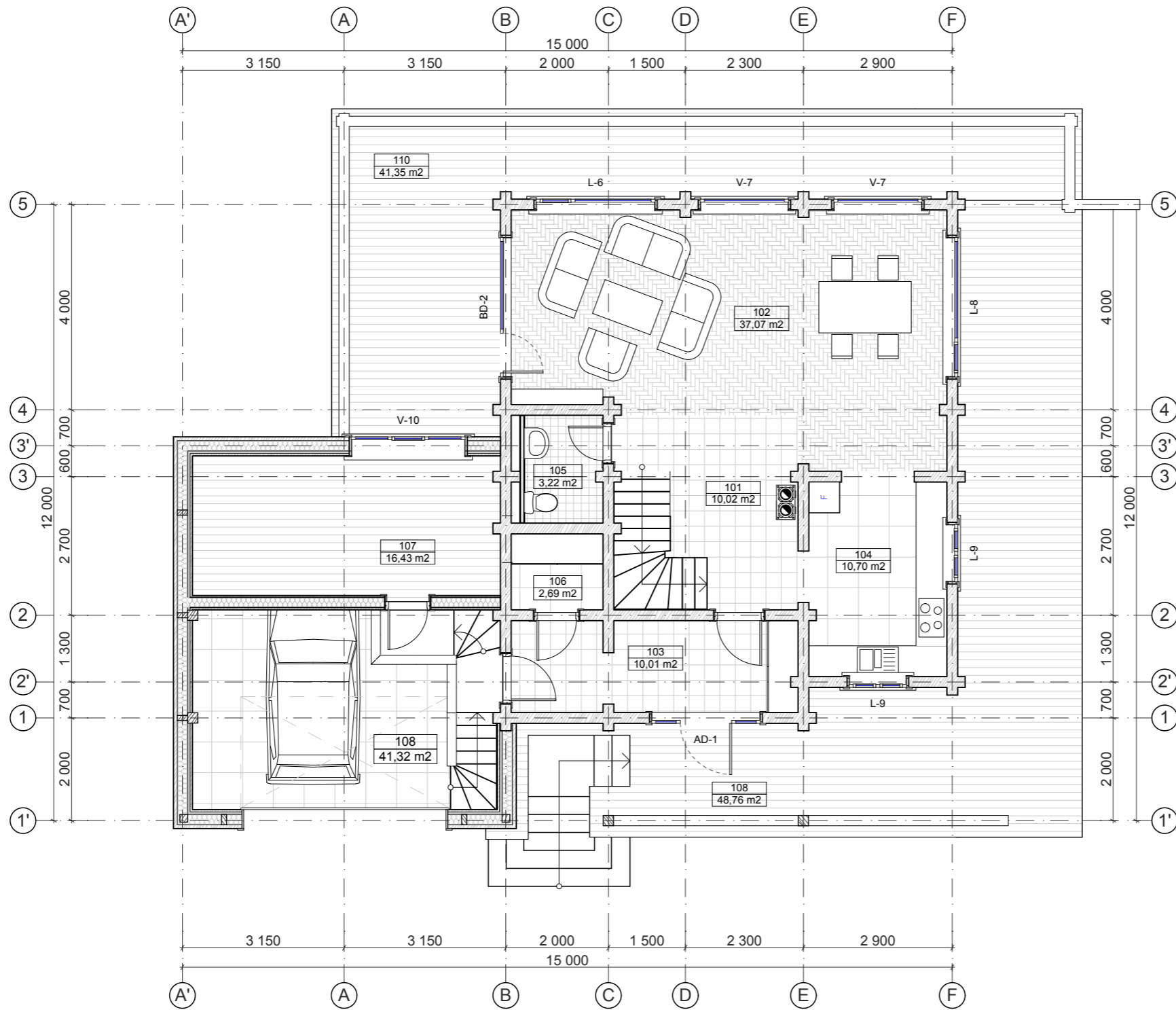

Room explication			
ID	Nr.	Name	Area
<b>Indoor</b>			
	001	Hall	66,79
	002	Basement	5,99
	003	WC	2,87
	004	Vestibule	25,47
	005	Sauna	7,75
	006	Technical area	5,25
	007	Basement	4,25
			118,37 m <sup>2</sup>
<b>Outdoor</b>			
	008	Terrace	34,22
			34,22 m <sup>2</sup>
			<b>152,59 m<sup>2</sup></b>

Object:	<b>Dwelling house "Grīšji"</b>			Project number	-		
Address:	"Grīšji", Drabeši rural territory, Amata municipality, cadastre number 4246 009			Stage	Mark	Page	Pages
Client:	-			TP	A R - 2	-	
Drawn by:	T.Zvirbulis	Signature	Date	2012.09.18.			
Approved by:	-			2012.09.18.			
				Basement floor			
				Scale	1:1, 1:100		



Room explication			
ID	Nr.	Name	Area
<b>Indoor</b>			
	101	Hall	10,02
	102	Lounge	37,07
	103	Vestibule	10,01
	104	Kitchen	10,70
	105	WC	3,22
	106	Wardrobe	2,69
	107	Bedroom	16,43
	108	Garage	41,32
			<b>131,46 m<sup>2</sup></b>
<b>Outdoor</b>			
	108	Terrace	48,76
	110	Balcony	41,35
			<b>90,11 m<sup>2</sup></b>
			<b>221,57 m<sup>2</sup></b>

Object:	<b>Dwelling house "Grīšji"</b>			Project number	-		
Address:	"Grīšji", Drabeši rural territory, Amata municipality, cadastre number 4246 009			Stage	Mark	Page	Pages
Client:	-			TP	A R - 3	-	-
Drawn by:	T.Zvirbulis	Signature	Date	Ground floor			
Approved by:	-		2012.09.18.				
			2012.09.18.	Scale	1:1, 1:100		

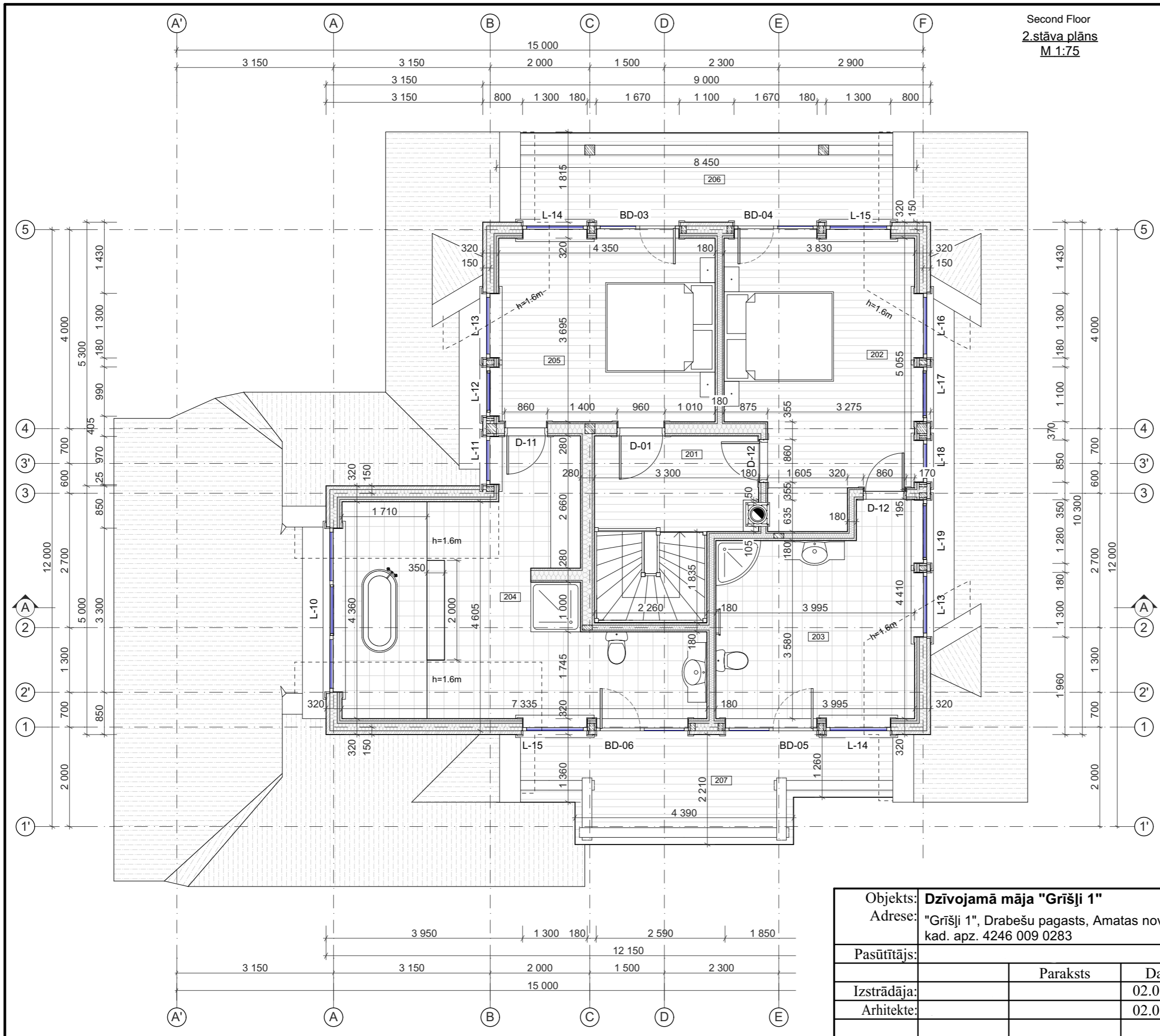

Second Floor  
2.stāva plāns  
M 1:75

Telpu eksplikācija			
ID Nr.	Nosaukums		Platība
<b>Iekštelpas</b>			
201	Halle Hall		6,16
202	Guļamistaba Bedroom		18,09
203	WC & Duša WC & Shower		13,40
204	Vannas istaba Bathroom		19,09
205	Guļamistaba Bedroom		14,74
Total (inner area)	Kopā (iekštelpas)		71,48 m <sup>2</sup>
<b>Āra platības</b>			
206	Balkons Balcony		9,34
207	Balkons Balcony		9,91
Total (outside area)	Kopā (āra platības)		19,25 m <sup>2</sup>
Total	Kopā		90,73 m <sup>2</sup>

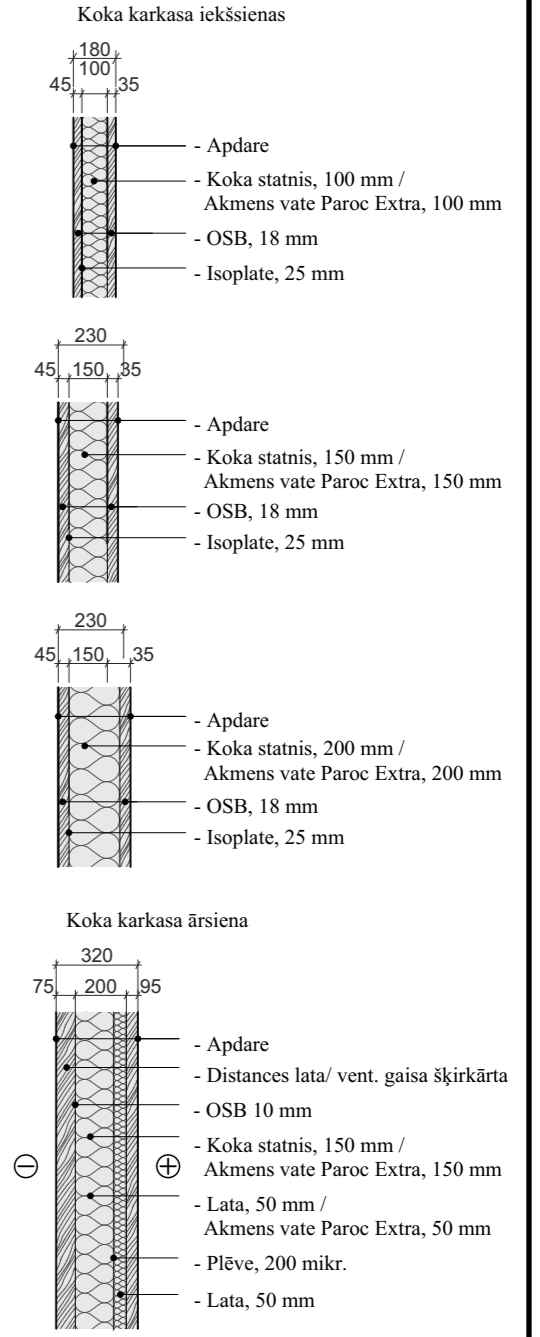

Objekts:	<b>Dzīvojamā māja "Grīši 1"</b>	Pas.Nr.	SB_54_14		
Adrese:	"Grīši 1", Drabešu pagasts, Amatas novads ar kad. apz. 4246 009 0283	Stadija	Marka	Lapa	Lapas
Pasūtītājs:		TP	A R - 3 i		12
Izstrādāja:		Paraksts	Datums	2.stāva plāns Second Floor	
Arhitekts:			02.01.2013.		
			02.01.2013.		
		Mērogs	1:75		